

New Coding Procedures for Full-Day Kindergarten Students to Meet State Reporting Requirements

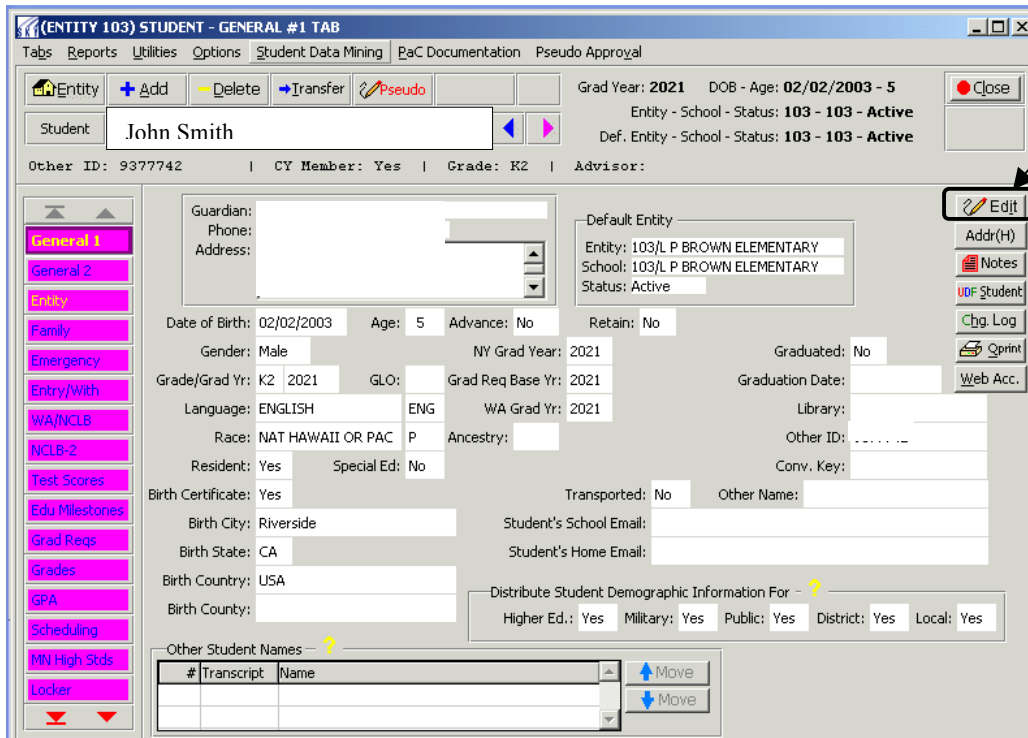
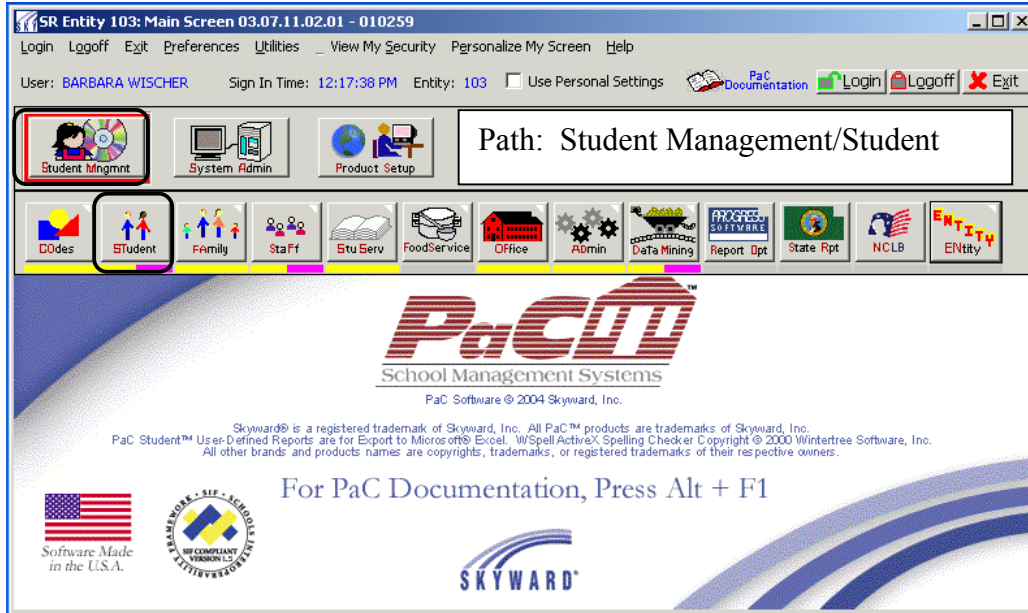

103 - SM\ST\GE - 1668 - General #1 Data Maintenance

Student Name

Name Key: Name Prefix:

First Name: Middle Name:

Last Name: Suffix:

Guardian: Phone:

Default Entity
Entity: 103/L P BROWN ELEMENTARY
School: 103/L P BROWN ELEMENTARY
Status: Active

Date of Birth: 02/02/2003 Age: 5 Advance: Retain: Graduated:

Gender: Next Year Grad Year: 2021 Graduation Date:

Grad Yr: 2021 K2 GLO: **K3** Grad Req Base Yr: 2021 WA Grad Yr: 2021

Language: ENGLISH WA Grad Yr: 2021

Race: Ancestry:

Resident: Special Ed: Transported: ?

Library Card:

Other ID:

Birth Certificate:

Conversion Key:

Birth City: Other Name:

Birth State:

Student's School Email:

Birth Country: Student's Home Email:

Birth County:

Distribute Student Demographic Information For - ?

Higher Ed.: Military: Public: District: Local:

Other Student Names

Name Prefix: Mr, Dr

Full-Day Kindergarten: Enter **K3** in the GLO field.

Half-Day Kindergarten: Leave GLO field blank.

This is a new procedure due to the fact that the P223 and CSRS have different reporting requirements. The P223 will continue to report all Kindergarten students as a .5 FTE, while CSRS report full-day students as Full-Day Kindergarten.